# Zuerich hilft der Ukraine ZhdU

Zürich,  February - March 2026

- Our Mission, Vision and Milestones
- Our Projects
- The Team
- How YOU can help
- Media & Contact

# Our Mission

## Sustainable, reliable humanitarian support to the Ukrainian healthcare system and population

Embassy of Ukraine
in the Swiss Confederation

H+
DIE SPITÄLER DER SCHWEIZ
LES HÔPITAUX DE SUISSE
GLI OSPEDALI SVIZZERI

feb 22 june 22 dec 22 june 23 dec 23 june 24 feb 25 dec 25

# Our Vision

- Bring a bit of Ukraine to Switzerland:
  - entrepreneurial spirit
  - desire to improve
  - ingenuity and flexibility

- Bring a lot of Switzerland to Ukraine:
  - medical supplies
  - electronics and furniture
  - expertise and knowledge

**The goods goes one way, the love goes both ways**

# Our Milestones

## Secure, reliable transports of valuable humanitarian aid in partnership with the Ukrainian  Embassy in Switzerland.

**Proud awardee of the Order of St. Panteleimon (2024)**

Die Botschaft der Ukraine
in der Schweiz

**>125 participants**
took part in our team building activities

**2 physiotherapist**
planned for a study trip in Switzerland

**CHF 2’000’000**
worth of humanitarian aid delivered directly in Ukraine

**> 560 packages**
sent to parents of premature children

**> 1100 kits**
for blood transfusion sent to frontline regions

# Our Projects

We connect people who want to help with those who need it most. Whether you are a private individual or an institution, our goal is to turn your support into real impact.

## For institutions

## Fundraisers

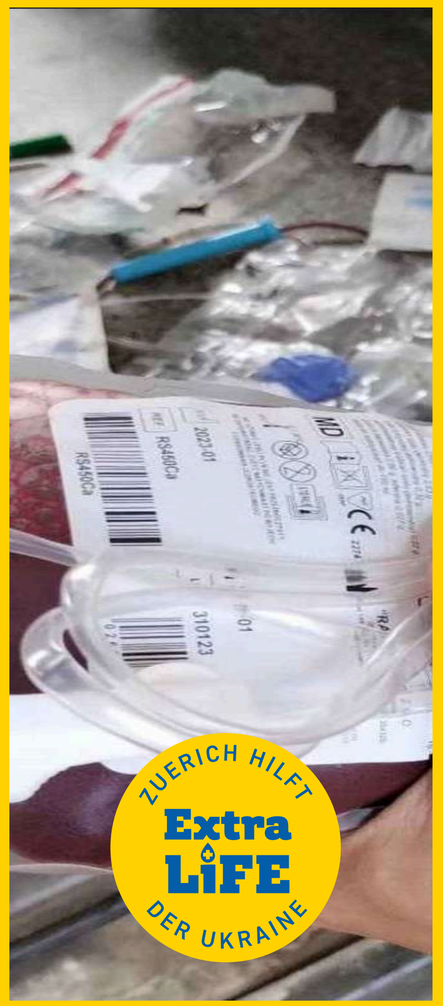

# FOR INSTITUTIONS

## FOR INSTITUTIONS

### Safe transport of humanitarian aid to Ukraine

Upgrading, relocating, or restructuring your institution? Instead of disposing or recycling surplus equipment, **ZhdU** makes it effortless to donate it to Ukrainian instutitions (hospitals, universities, orphanages and the likes). We handle matching, logistics, and transport **at zero cost to you.**

### Examples of high impact donations

Hospital beds

On shoes

Sensopro

**Upgrading or restructuring?**
**Don't waste assets, donate them.**

### in collaboration with

Embassy of Ukraine
in the Swiss Confederation

H+
DIE SPITÄLER DER SCHWEIZ
LES HÔPITAUX DE SUISSE
GLI OSPEDALI SVIZZERI

MOVE UKRAINE
HOMES JOBS LIVES

# FOR INSTITUTIONS

**Our mission aligns with 6 UN SDG Goals**

ZUERICH HILFT
Shipping
DER UKRAINE

# Donating made easy

## 1

**You: Identify Surplus Equipment**

Corporations often have surplus equipment they no longer need due to upgrades, relocations, or reorganizations. Disposing of it can be costly and wasteful.

## 2

**You: Provide a Detailed Inventory**

List the description, **quantity**, **weight**, and **surface area** of the available items. This helps us assess and match them efficiently.

## 3

**ZhdU: Finds the Right Beneficiary**

We activate our extensive network across Ukraine to find a suitable beneficiary. Whether the equipment is used, refurbished, or new, we ensure it reaches those in need.

## 4

**ZhdU: Organizes the Transport**

Once a recipient is confirmed, we handle transport directly from your institutions (for large shipments) or arrange free pick-up for smaller but valuable batches.

## 5

**You: Make a Meaningful Impact!**

By donating, you contribute to a sustainable and humanitarian cause, avoiding waste and directly supporting Ukrainian institutions—**all at no cost to you!**

in collaboration with the Ukrainian embassy in Switzerland

# FOR INSTITUTIONS

**From donor to beneficiary it takes an uninterrupted chain of 50 people to successfully deliver goods from Switzerland to Ukraine.**

ZUERICH HILFT
Shipping
DER UKRAINE

# FOR INSTITUTIONS

FOR INSTITUTIONS

## Corporate sponsorship

**Empowering Amputees Through  Partnership with On and Superhumans**

- **Three years of collaboration:** providing specialized footwear to every patient at Superhumans Rehabilitation Center in Western Ukraine since 2022.
- **Supporting Amputees:** High-quality, adaptive shoes help war-injured patients take their first steps toward independence.
- **Swiss-Ukrainian Connection:** A testament to **ZhdU**'s mission of bridging Swiss expertise with urgent needs in Ukraine.

**Wonder how your goods could DO good?**

Ask us to partner you with the right institution.

**in collaboration with**

superhumans Center

# FOR INSTITUTIONS

FOR INSTITUTIONS

## A Corporate Experience That Saves Lives

Engage your employees by having them assemble NATO-standard Individual First Aid Kits (IFAKs): life-saving equipment used by **firefighters**, **ambulance crews**, and **emergency responders** in Ukraine. The IFAKs your team builds are shipped directly to the field, where they can literally give someone a "second birthday": **the day they survived.**

"It was a pleasure working with **ZhdU**'s team for the volunteering activity we organised at On. Matteï and his team were very responsive, professional and reliable. The sessions were well-organised, informative and fun. Our participants really enjoyed the activity, and already look forward to the next one!"

**Arielle Wat**
**Social Impact Partnerships (EMEA)**
**On**

## Strengthen your team. Help save a life.

Explore the concept and request a meeting

**in collaboration with**

Swiss Med Solutions

MOVE UKRAINE
HOMES JOBS LIVES

# FUNDRAISER

## FUNDRAISER

## 50CHF = 1 premature newborn supported with a care package

The war has led to an increase in premature births and complicated deliveries. These babies need special care, especially during the difficult winter months. Their parents depend on heartwarming support and solidarity.

**Gift a bundle of warmth this winter**

More than 560 packages delivered since 2022

**in collaboration with**

UKRAINIAN ACADEMY OF PEDIATRIC SPECIALISTS UAPs

ранні пташки

H+ DIE SPITÄLER DER SCHWEIZ LES HÔPITAUX DE SUISSE GLI OSPEDALI SVIZZERI

Bauch Kids

# FUNDRAISER

## FUNDRAISER

## Offer a Ukrainian physiotherapist the opportunity to learn in Switzerland

**Rehab Bridge** supports Ukrainian healthcare professionals by enabling hands-on learning opportunities in Switzerland. A **Rehab Bridge** trip costs CHF1500-2000.

**Our first participant is Liudmyla Basenko (PhD):**

- **Physiotherapist** with 10 years of experience, specialised in neurodivergent children
- Member of the **national working group** on care standards for children with neurodevelopmental disorders
- Lecturer in Physiotherapy at **Khmelnytskyi University**

### Invest in knowledge. Multiply impact.

Her planned study visit at **Kinder Reha Schweiz** (near Zurich) in **Summer 2026** will allow vital expertise to flow back to Ukraine.

### in collaboration with

zh aw

UKRAINIAN PHYSICAL THERAPISTS ASSOCIATION

UNIVERSITÄTS-KINDERSPITAL ZÜRICH
Kinder-Reha Schweiz

PATIENTS OF UKRAINE

# FUNDRAISER

ZUERICH HILFT
Extra LiFE
DER UKRAINE

FUNDRAISER

## 50 CHF = 1 Life Saving Contribution

In many frontline areas, blood products are scarce, transport is dangerous. **Extra Life**'s kits, assembled by FARMA in Kyiv offer a backup transfusion option when no other lifeline exists and provide essential training that ensures medics are ready for emergencies.

The kits are used both in real emergencies and in specialized training for medical personnel. But many of the kit's critical components cannot be sourced inside Ukraine.

This is where **Extra Life** steps in, and where you can help.

### Gift an Extra Life

We already contributed essential components used in **1,100 kits** now deployed across Ukraine in frontline regions

**in collaboration with**

FARMA

DUGB

# The Team: 7 Board members

**Paul Müller**
Logistics
**Co-President**
**Shipping (CH)**

**Matteï Batruch**
Board certified Neurologist
**Co-President**
**Shipping (UA)**
**Team Building**
**Rehab Bridge**

**Sandra Lang**
Social scientist
**Board member**
**Head of Finances ZhdU**

**Yasmin Urbani**
Project manager
**Board member**
**Extra Life**

**Lita Nguyen**
Project manager
**Board member**
**Fit for Winter**

**Tizoc Flores**
Business developer
**Board member**

**Anna Derlacz-Kupryjaniuk**
PR & Communications
**Board member**
**Head of Communications ZhdU**

## 2 advisors, and many volunteers

**Christine Hawrylyshyn - Batruch**
Sustainability expert
**Advisor to the Board**

**Dr. med. Conrad Müller**
Pediatric surgeon
**Advisor to the Board**

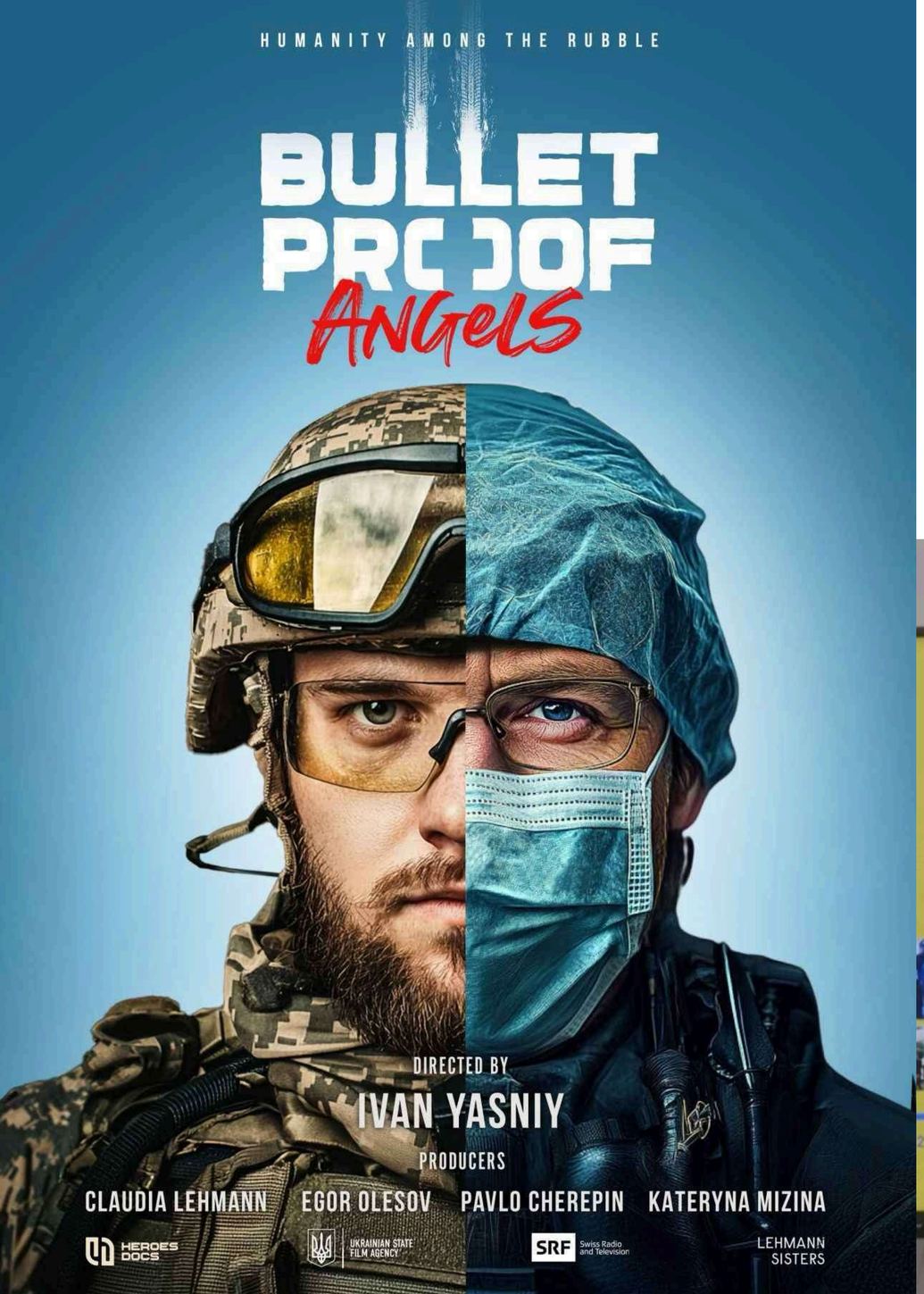


# ZhdU on TV: Bulletproof Angels

Every link in the healthcare and humanitarian chain matters.
From frontline evacuations made possible by courageous medics and vehicles to the specialized equipment that supports long-term rehabilitation. The patient journey is long and complex.
People across borders, on the ground and abroad—each play a vital role.

## Watch the documentary here!

# With you

## anything is possible

# How YOU can help

- **Institutional Donations:** Companies and organizations can provide vital resources such as medical supplies, technology, furniture and other goods, that can support hospitals, schools, orphanages, and healthcare services in Ukraine.
- **Visibility & Awareness:** Media coverage, social media, SEO, public events, sponsorships, and influencer collaborations help amplify our impact.
- **Partnerships with Ukrainian Institutions:** We connect partners with trusted local organizations (hospitals, universities, schools, fire brigades) to ensure effective aid and long-term cooperation.
- **Financial Contributions:** Donations fund logistics, transportation, and urgent needs, enabling rapid and sustainable action.
- **Corporate Engagement:** Fundraisers, awareness campaigns, and employee-led initiatives strengthen CSR while supporting humanitarian aid.

**Together, we create meaningful and lasting impact.**

# 5 - Appendix

**Our generous donors and partners include:**

Hôpitaux Universitaires de Genève (HUG), Dilly socks, Hirslanden Zürich, Waidspital, Triemlispital, Impfzentrum Zug, Clinque de La Tour, Universitätsspital Zürich, Dr Andres Apotheke Stadelhofen, Felix Platter Spital Basel, Venenklinik Bellevue, Spitex, Bluu, Turm Kaffee, Benu Apotheke, Spital Zollikerberg, On, Centre Hospitalier Universitaire Vaudois (CHUV), Sensopro, Künzli, Kaufmännischer Verband Region Beide Basel, Weiterbildungszentrum Rorschach-Rheintal (WZR), Vindobova Foundation, the Georg Waechter Memorial Foundation, the Lundin family and many private donors.

CALIDA
BORN IN SWITZERLAND

Dräger

künzli®

DillySocks®

HUG Hôpitaux Universitaires Genève

SENSOPRO

Universität Zürich[UZH]

Spital Zollikerberg

Die Botschaft der Ukraine in der Schweiz

## In the Media

**ZhdU** at Bernhard Matinée
**Apple Podcast**

**ZhdU** meeting with the vice Minister of Health of Ukraine
**Le Temps**

Volunteers deliver medical equipment to two Mykolaiv hospitals
**Suspilne - Mykolaiv**

"Attacking a hospital that treats children who are victims of war is of a cynicism that is difficult to accept."
**RTS Info**

L'association "Zurich aide l'Ukraine" pour soutenir le système de santé ukrainien
**RTS - Forum**

Forum des idées - L'aide suisse à l'Ukraine depuis Zurich
**RTS - Forum**


Website
Instagram
LinkedIn

med.pract. Matteï Batruch
Co-President
**Shipping (UA) | Team Building | Rehab Bridge**
batruch.zhdu@gmail.com
+41792741939


ZhdU